

FRONT ELEVATION

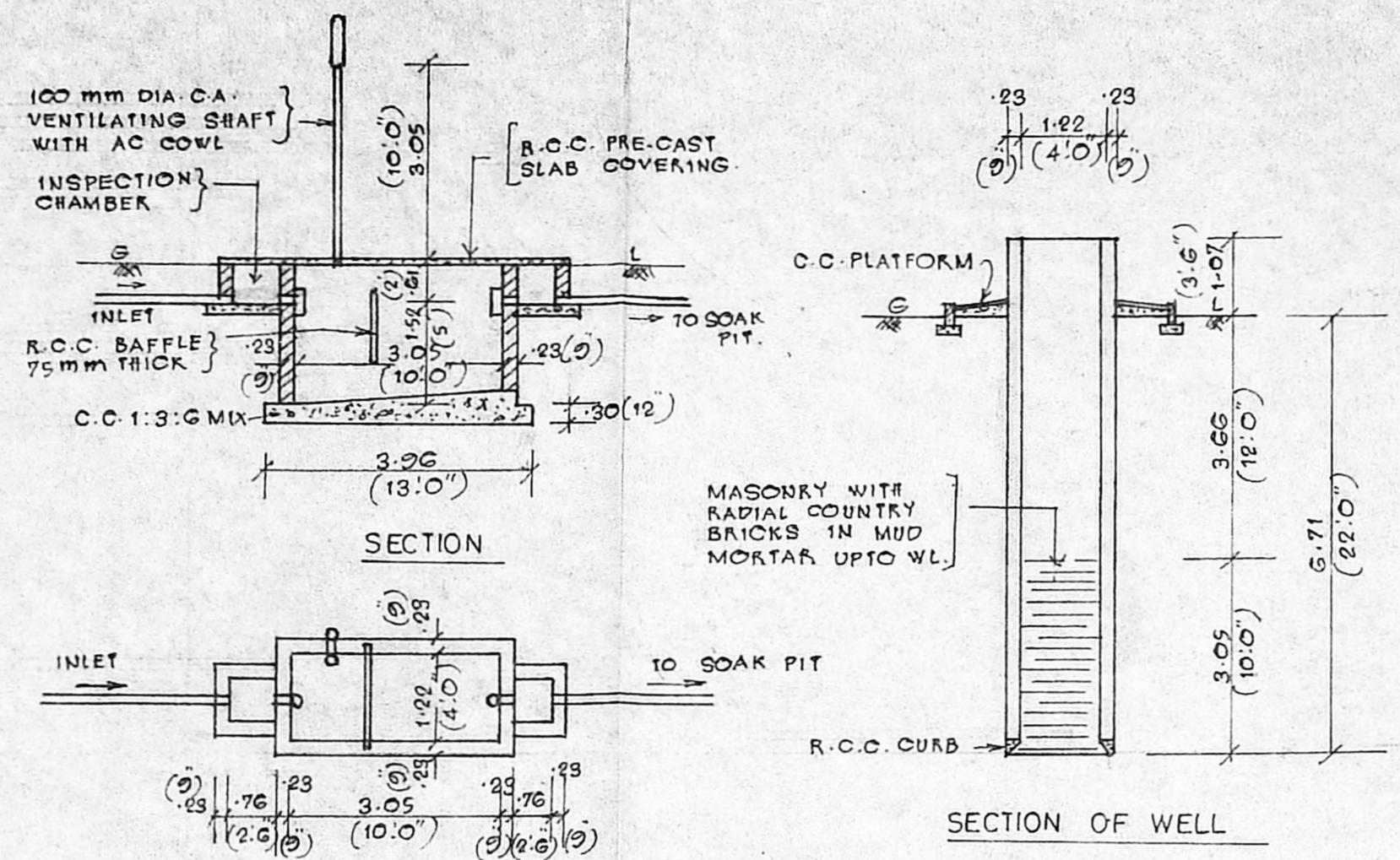

SECTION OF WELL

PLAN OF SEPTIC TANK

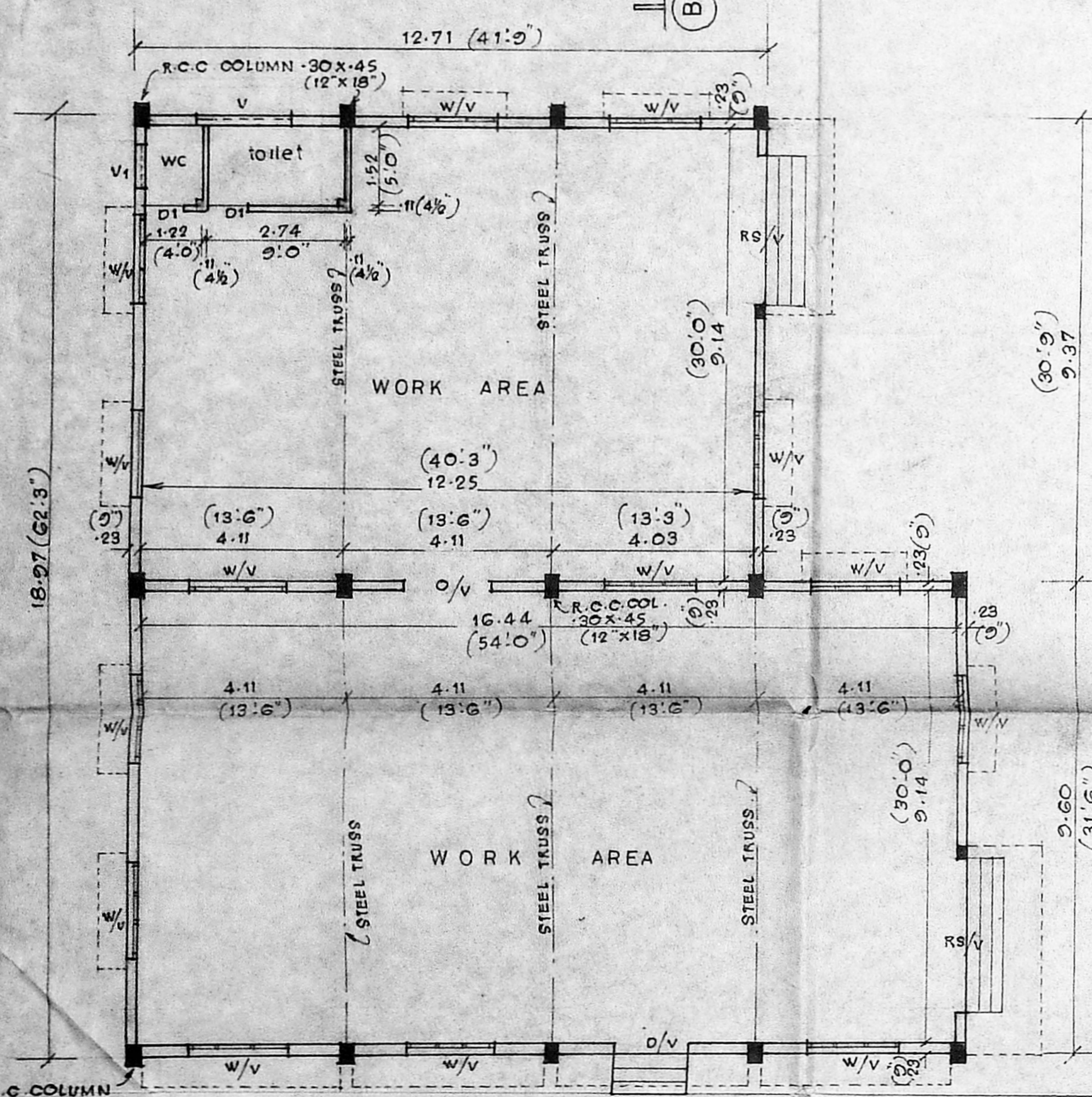

PLAN

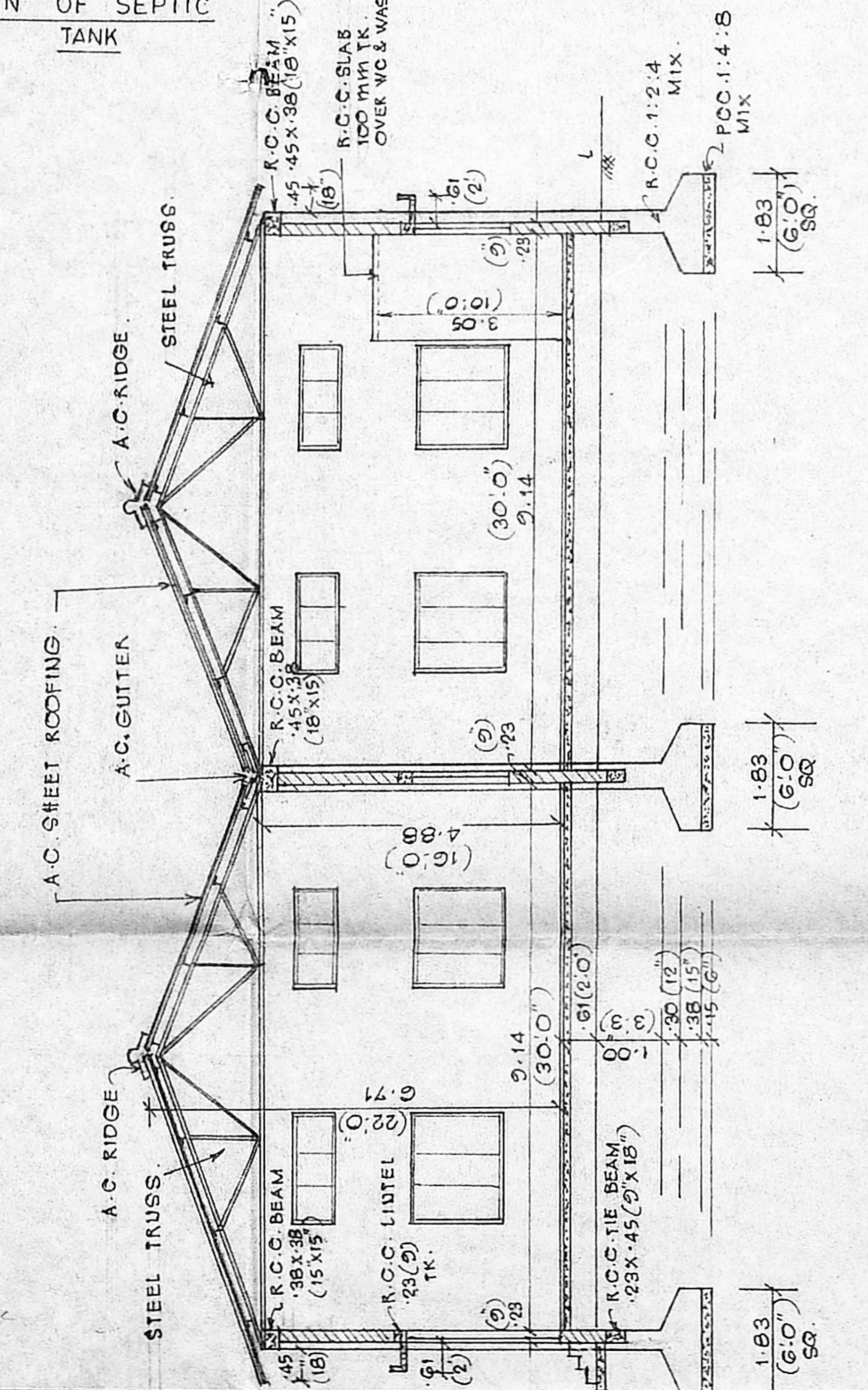

SECTION ON 'A-B'

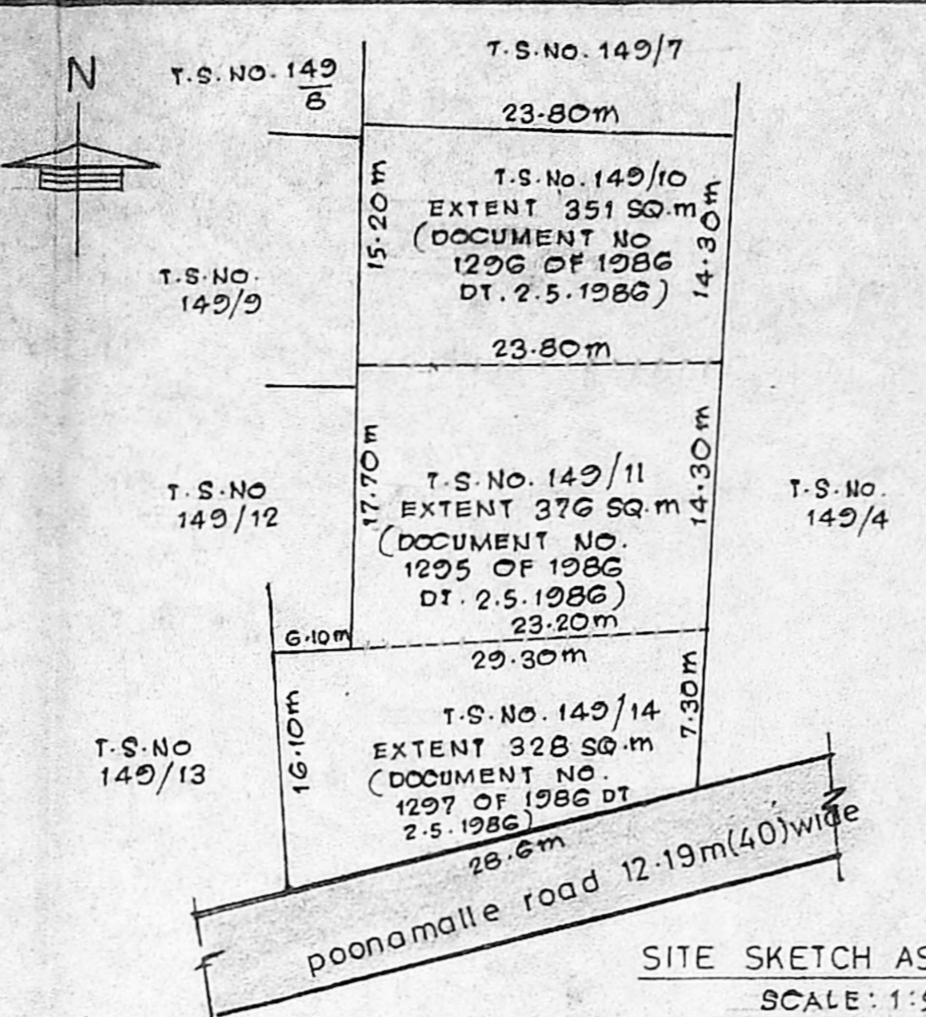

SITE SKETCH AS PER PATTI
SCALE: 1:500 (1" = 40'0")

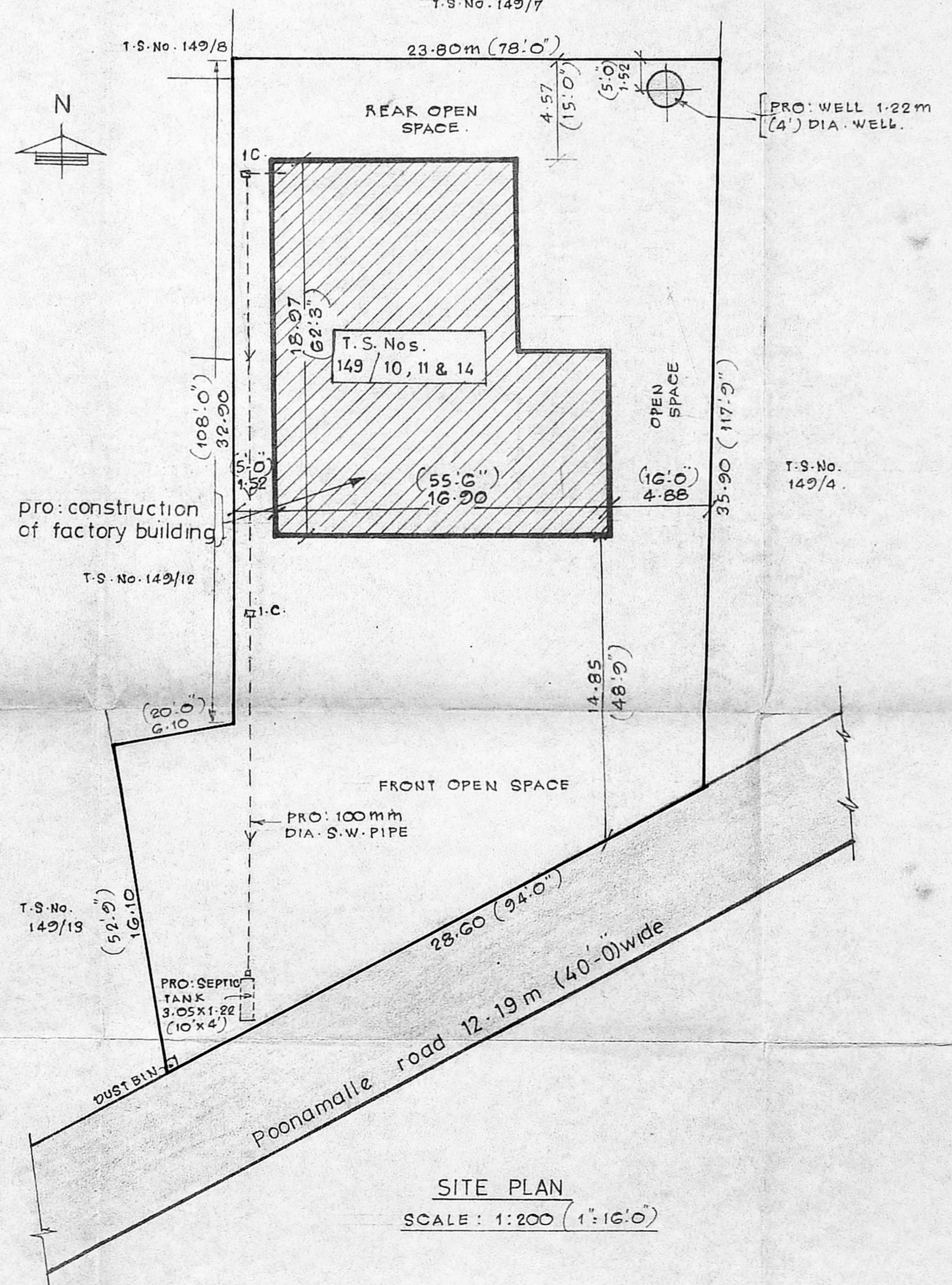

SITE PLAN
SCALE: 1:200 (1" = 16'0")

PLAN SHOWING THE PROPOSED CONSTRUCTION OF A SMALL SCALE INDUSTRY FOR MANUFACTURING OF CONDIMENTS FOR M/S. G.K.R. CHETTY & CO., IN T.S. NoS. 149/10, 149/11, & 149/14, BLOCK No.1 OF No.121, EKKATTUTHANGAL VILLAGE; POONAMALLE ROAD; MADRAS. 97. CORPORATION DIVISION 146; UNIT 30. OWNERS: G.R. SRINIVASULU CHETTY & FOUR OTHERS

SCALE: 1:100 (1" = 8'0")

NOTE: ALL DIMENSIONS ARE IN METRES UNLESS OTHERWISE STATED

APPROVED

FOR MEMBER SECRETARY
MADRAS METROPOLITAN
DEVELOPMENT AUTHORITY

SPECIFICATION:

R.C.C. COLUMNS, BEAMS, LINTELS ETC: IN C.C. 1:2:4 MIX.
 MASONRY IN STOCK BRICKS IN C.M. 1:1:6 MIX.
 A.C. SHEET ROOFING OVER STEEL TRUSS, ANGLE IRON PURLIN ETC.
 R.C.C. LINTEL IN C.C. 1:2:4 MIX; R.C.C. SUNSHADE 0.61m (2'0") WIDE.
 GRANULITIC FLOORING IN C.C. 1:1 1/2:3 MIX; 25mm THICK;
 OVER C.C. 1:3:6 MIX; 150 mm (6") THICK.
 PLASTERING IN C.M. 1:4 MIX; 12mm (1/2") THICK.
 COLOUR WASHING TWO COATS OVER ONE COAT OF WHITE WASHING.
 PAINTING TWO COATS OVER PRIMER.

D	T-W DOOR PANELL	1.52 X 2.44	(5'0" X 8'0")
D1	T-W DOOR PANELL	0.76 X 2.00	(2'6" X 6'6")
RS	ROLLING SHUTTER	3.05 X 3.05	(10'0" X 10'0")
W	STEEL WINDOW	1.83 X 1.52	(6'0" X 5'0")
V	STEEL VENTILATOR	1.83 X 0.61	(6'0" X 2'0")
VI	"	0.91 X 0.61	(3'0" X 2'0")
O	OPENING	1.83 X 2.44	(6'0" X 8'0")

G.R. Srinivasulu Chetty

(G.R. SRINIVASULU)

LET OF

(G.K. RAMANATHAN)

G.R. Mahendra Prasad

(G.R. MAHENDRA PRASAD)

G.S. Askor

(G.S. ASKOR)

LICENSED SURVEYOR

IP. C. GOWRISHANKAR, B.E.,
Civil Engineer.

Class: I. Licensed Surveyor No: 2571

Corporation of Madras
Off: 151, Gopindan Road,
(Near: Srinivasa Theatre)
West Mambalam, MADRAS-33.

G.K. Venkata Jagan Mohan

(G.K. VENKATA JAGAN MOHAN) (MINOR)

By MOTHER + GUARDIAN